

Patient report

Bio-Rad DATE: 10/12/2019
D-10 TIME: 03:42 PM
S/N: #DJ4I016123 Software version: 4.30-2
Sample ID: 10560374
Injection date 10/12/2019 03:32 PM
Injection #: 19 Method: HbA1c
Rack #: --- Rack position: 5

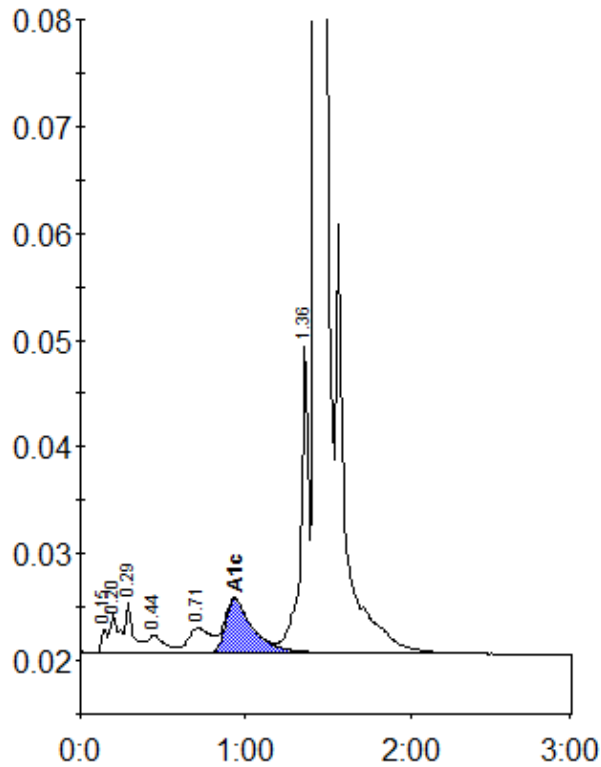

Peak table - ID: 10560374

| Peak | R.time | Height | Area | Area % |
|-------------|--------|---------|---------|--------|
| Unknown | 0.15 | 2276 | 5461 | 0.3 |
| A1a | 0.20 | 3739 | 12933 | 0.6 |
| A1b | 0.29 | 4837 | 16329 | 0.8 |
| F | 0.44 | 1680 | 11227 | 0.5 |
| LA1c/CHb-1 | 0.71 | 2296 | 21848 | 1.0 |
| A1c | 0.93 | 4998 | 58221 | 4.0 |
| P3 | 1.36 | 28778 | 97298 | 4.6 |
| A0 | 1.43 | 627003 | 1910334 | 89.5 |
| Total Area: | | 2133650 | | |

| Concentration: | % |
|----------------|-----|
| A1c | 4.0 |